

Charles Mann General Contracting, Inc.

Volume 3, Issue 3

A Reputation for Quality, Since 1979

November 2016

Completed: PLANET FITNESS OF FLEMINGTON

Hunterdon Shopping Center
39 Reaville Ave, Flemington, NJ 08822

Architect: Daniel Henkel R.A.,
Design42 Architecture, LLC

The project at Planet Fitness in Flemington consisted of converting a 16,000 square foot retail space into a fully equipped gym, including tanning booths and massage rooms.

Work Included:

- Extensive demolition
- Exposed structural steel ceilings
- Spiral duct
- Unique interior finishes (see page 2)
- Created raised platform for cardio area
- New fascia with stone column bases

Coming soon...

PLANET FITNESS OF CLINTON

1712 Route 31
Clinton, NJ 08809

Architect: Daniel Henkel R.A.,
Design42 Architecture, LLC



As stated by Randy Vey (Owner of Clinton and Flemington Planet Fitness)

"Charlie was a pleasure to work with. He's honest, has great integrity, good craftsmanship and was on time with the project. Charlie made it easy."



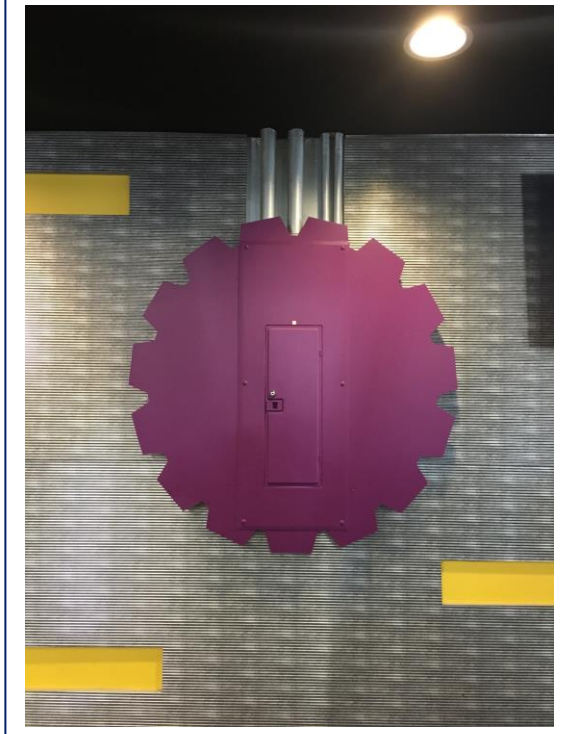

The 'gear' is Planet Fitness' trademark; our carpenters were able to create these unique interior finishes throughout.

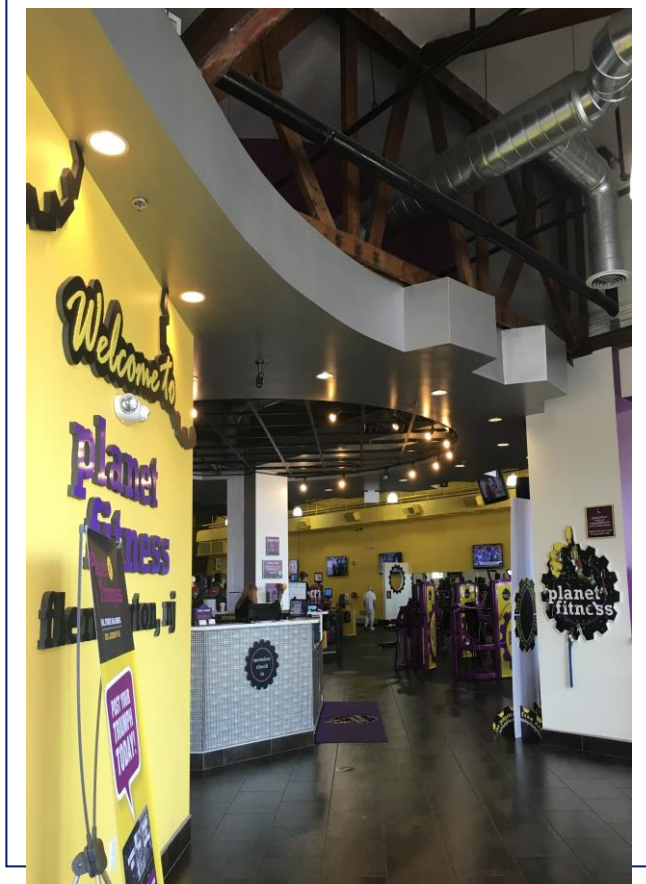

Above: Check in counter with exposed trusses and spiral duct